

**BYLAW 1646/23
ROAD CLOSURE BYLAW
STURGEON COUNTY, ALBERTA**

A BYLAW OF STURGEON COUNTY FOR THE PURPOSE OF CLOSING TO PUBLIC TRAVEL AND CREATING TITLE TO PORTIONS OF A PUBLIC HIGHWAY

WHEREAS section 22 of the *Municipal Government Act*, R.S.A. 2000, C.M-26 and amendments thereto provides that a municipality may by bylaw close a road;

AND WHEREAS the lands herein described are no longer required for public travel;

AND WHEREAS the application has been made to Council to have a portion of a road closed;

AND WHEREAS Council deems it expedient to provide for a bylaw for the purpose of closing to public travel certain roads, or portions thereof, situated in the said municipality, and thereafter disposing of same;

NOW THEREFORE, Council, duly assembled enacts as follows:

1. Title

- 1.1 This Bylaw may be referred to as the "Road Closure Bylaw – Portion of a Lane within Block 3, Plan 866 CG".

2. Purpose

- 2.1 The purpose of this Bylaw is to close to public travel for the purpose of creating title to, the following described highways, subject to right of access granted by other legislation:

ALL THAT PORTION OF LANE WITHIN BLOCK 3, PLAN 866 CG AS SHOWN ON SCHEDULE
"A"
EXCEPTING THEREOUT ALL MINES AND MINERALS.

3. Other Provisions

- 3.1 If any portion of this Bylaw is declared invalid by a court of competent jurisdiction, then the invalid portion must be severed and the remainder of this Bylaw is deemed valid.

- 3.2 That this Bylaw shall come into force and take effect upon being passed.

Read a first time this 16th day of January, 2024.



Alanna Hnatiw
MAYOR



Reagan McCullough
COUNTY COMMISSIONER

APPROVED this ^{✓ 25th ✓ July ✓} ~~16~~ ²² day of ~~January~~ 2024.



MINISTER OF TRANSPORTATION &
ECONOMIC CORRIDORS

Read a second time this ___ day of _____ 2024.

Read a third time this ___ day of _____ 2024.

Alanna Hnatiw
MAYOR

Reagan McCullough
COUNTY COMMISSIONER

SCHEDULE "A"

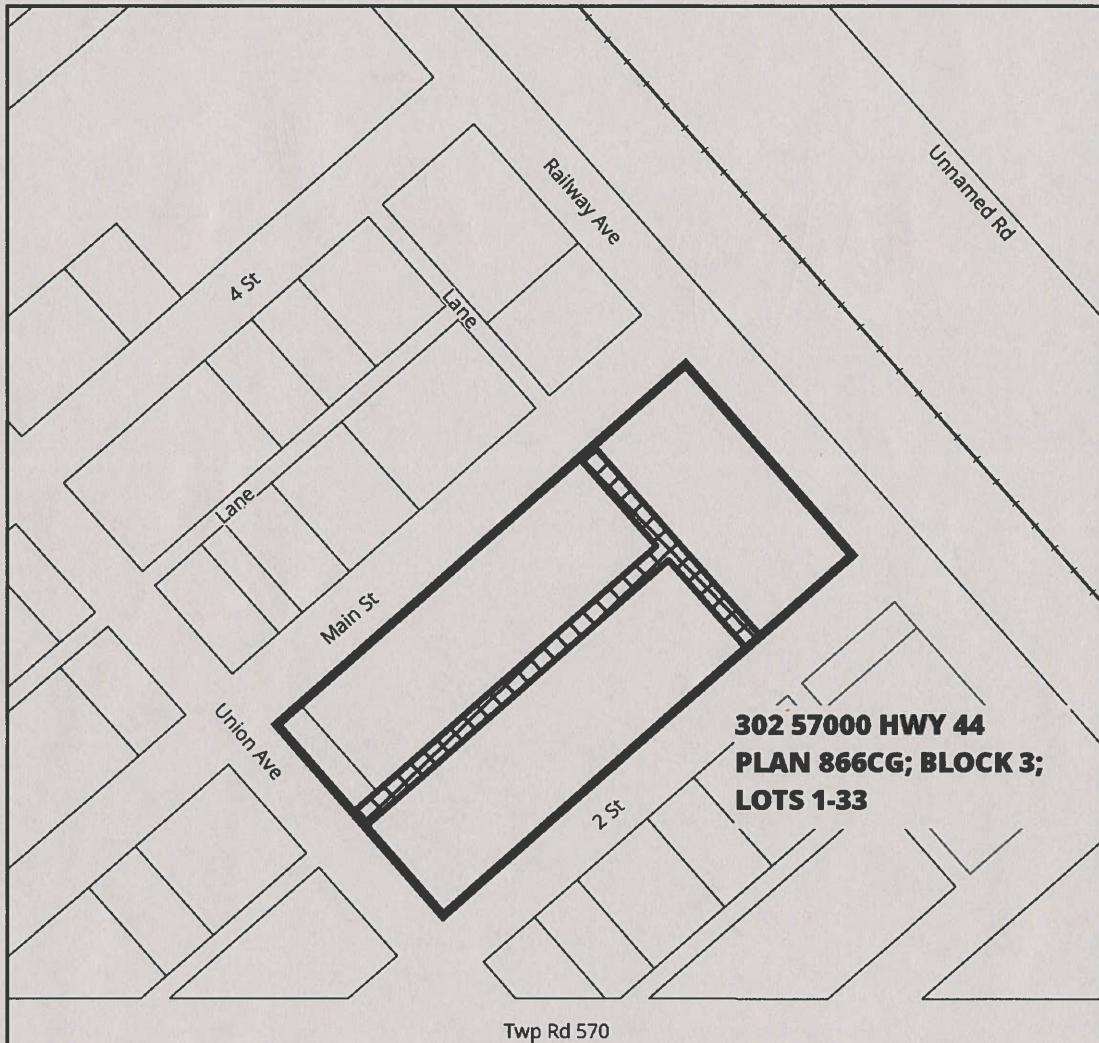

**302 57000 HWY 44
PLAN 866CG; BLOCK 3;
LOTS 1-33**

**ROAD CLOSURE FOR:
ALL THAT PORTION OF LANE SHOWN WITHIN
BLOCK 3, PLAN 866 CG
EXCEPTING THEREOUT ALL MINES & MINERALS**