

# Proposed Additions 2023

## Township Road 540 East of Hwy 44

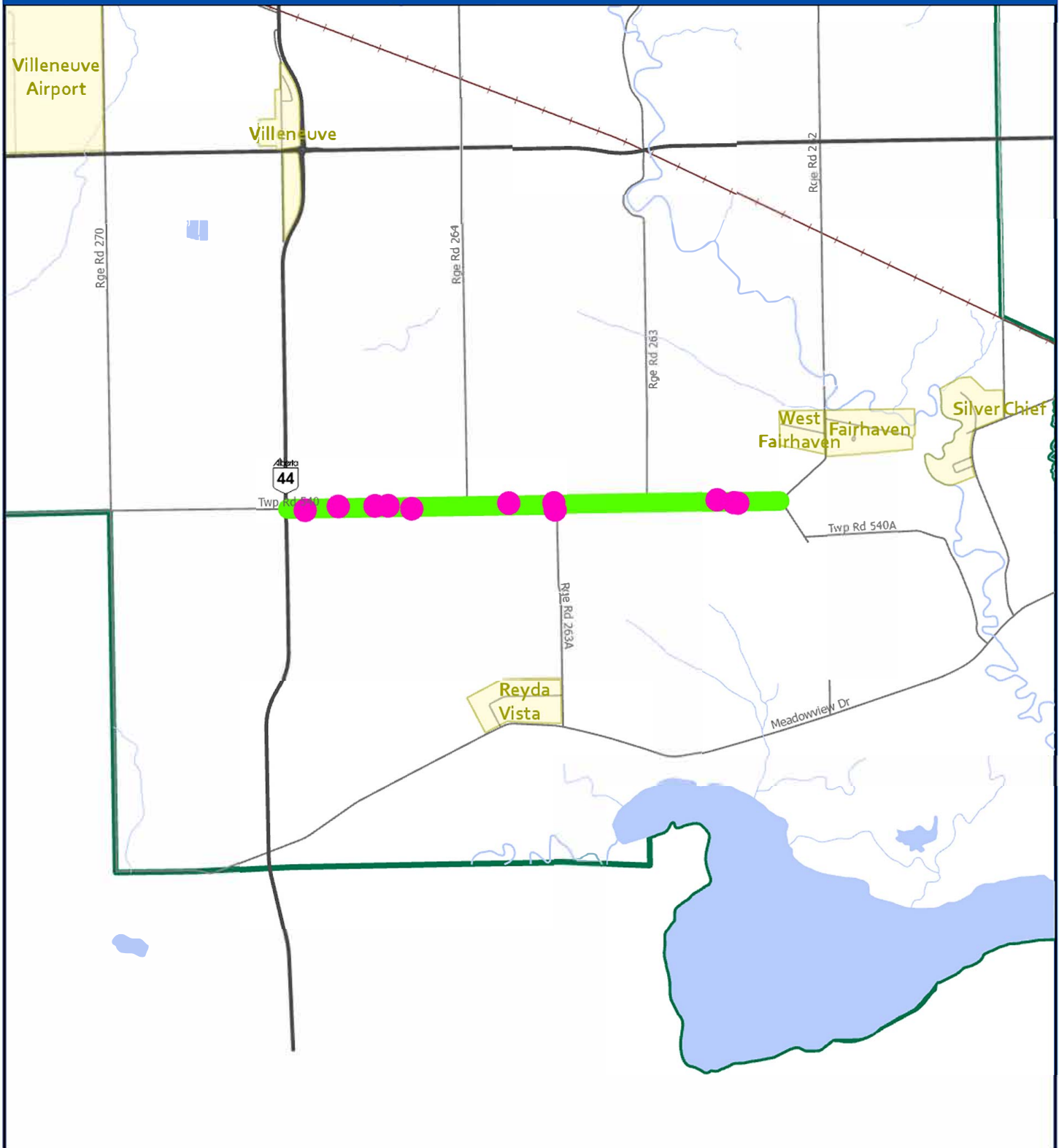

● Affected Residences    ■ Council Consideration

Disclaimer: The information on these maps is based on the most current information available to SCGIS. The information on this map is not intended to replace engineering, financial or primary records research.

NAD 1983 10TM AEP Resource

Date Saved: Tuesday, March 28, 2023 5:15 PM File Path: C:\GIS\_Files\Map\GIS and MXD\GIS and MXD\Operations\Roads\Dist\Suppression\HaulRouteResidences\HaulRouteResidences.aprx



**Sturgeon County**  
Geographic Information System

# Proposed Additions 2023

Range Road 230 South of Township Road 555A

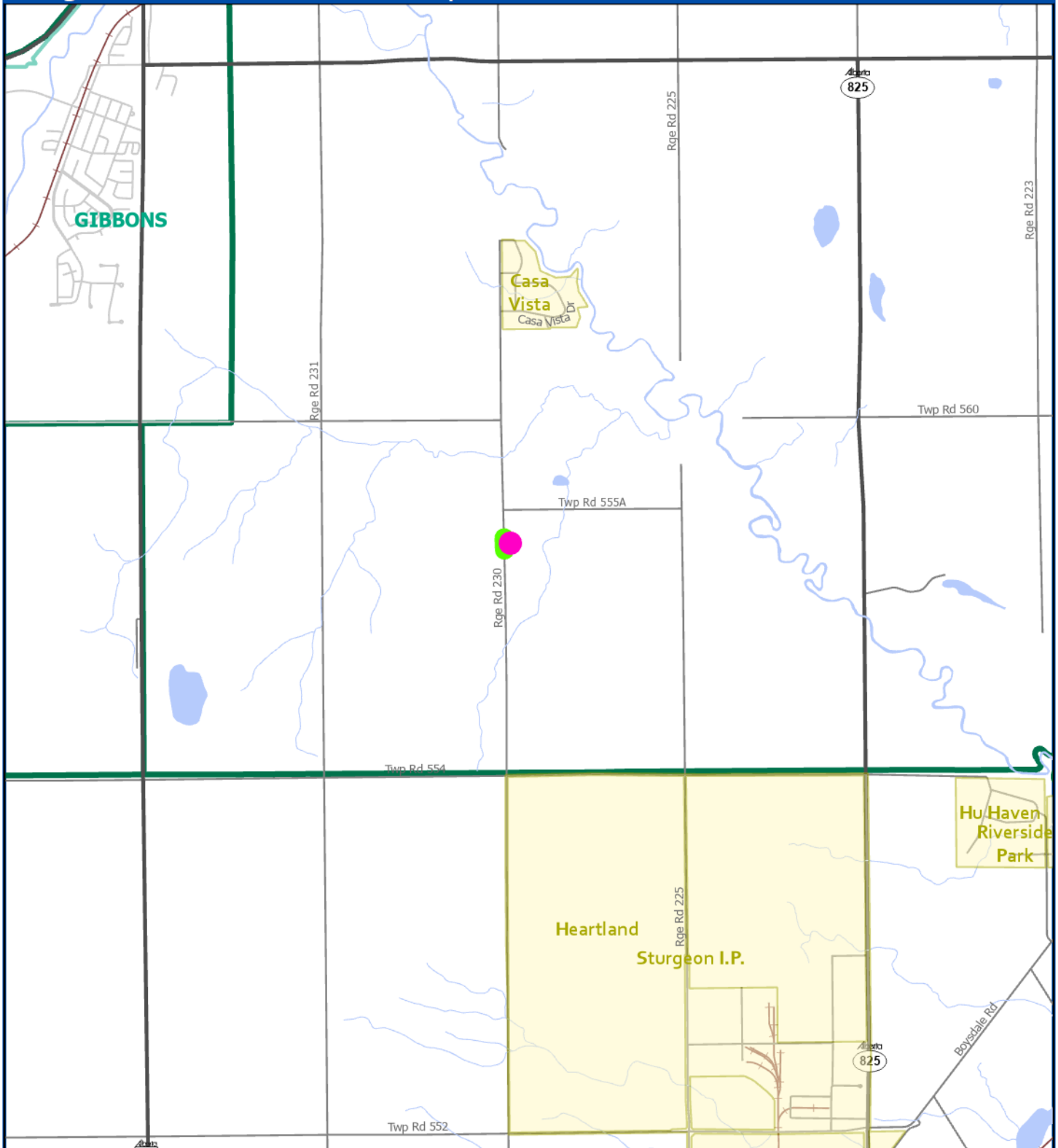

● Affected Residences ● Council Consideration

Disclaimer: The information on these maps is based on the most current information available to SCGIS. The information on this map is not intended to replace engineering, financial or primary records research.

NAD 1983 10TM AEP Resource

Date Saved: Tuesday, March 28, 2023 G:\GIS\_Files\Maps and MXDs\Municipal Operations\Roads\DustSuppression\HaulRouteResidences\HaulRouteResidences.aprx



**Sturgeon County**  
Geographic Information System

# Proposed Additions 2023

## Township Road 570 West of Hwy 44

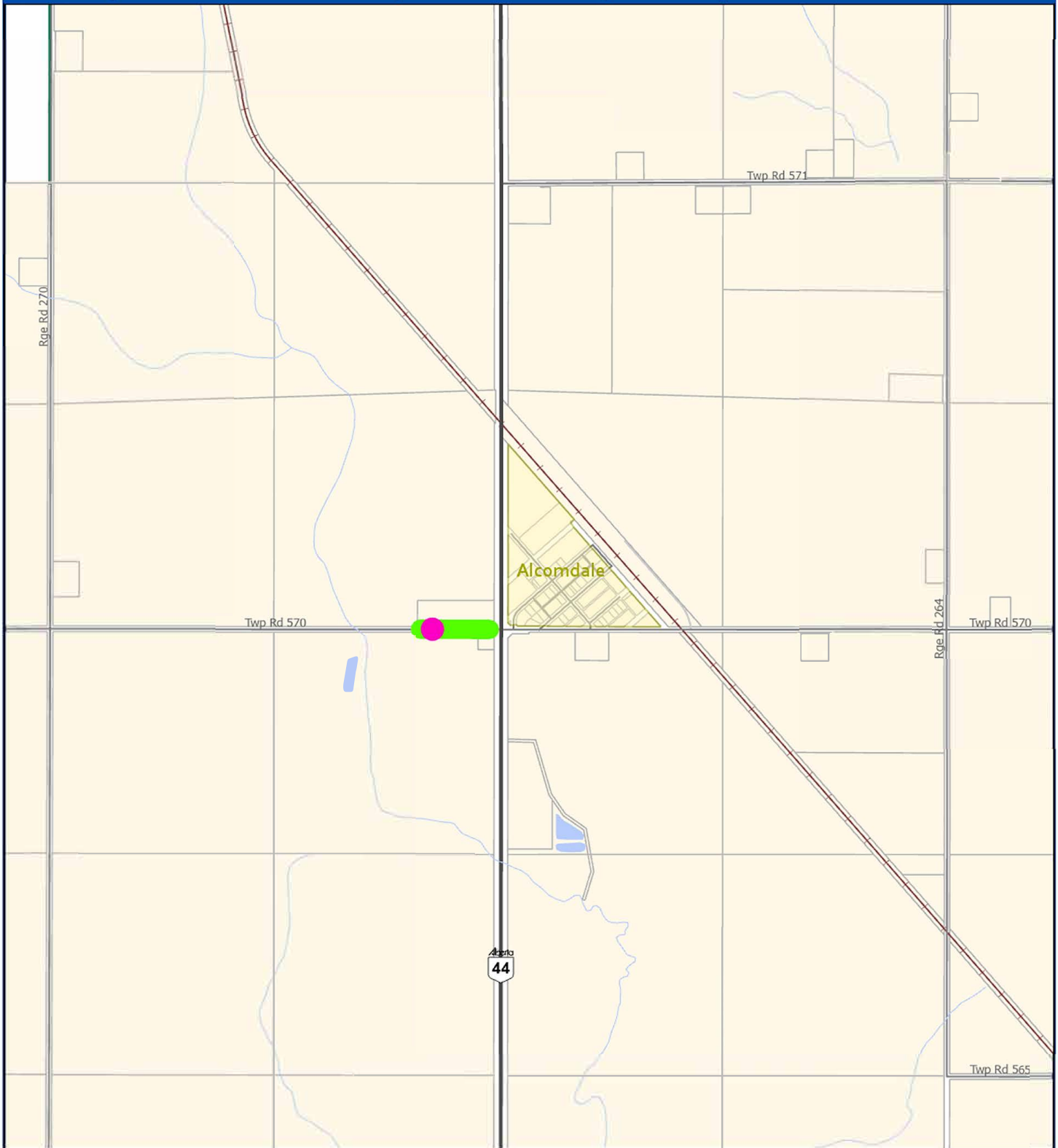

● Affected Residences ● Council Consideration

Disclaimer: The information on these maps is based on the most current information available to SCGIS. The information on this map is not intended to replace engineering, financial or primary records research.

NAD 1983 10TM AEP Resource

Date Saved: Monday, April 3, 2023 G:\GIS\_Files\Maps and MXDs\Municipal\_Operations\Roads\DustSuppression\HauRouteResidences\HauRouteResidences.aprx



**Sturgeon County**  
Geographic Information System